

PROJECT LOCATION MAP

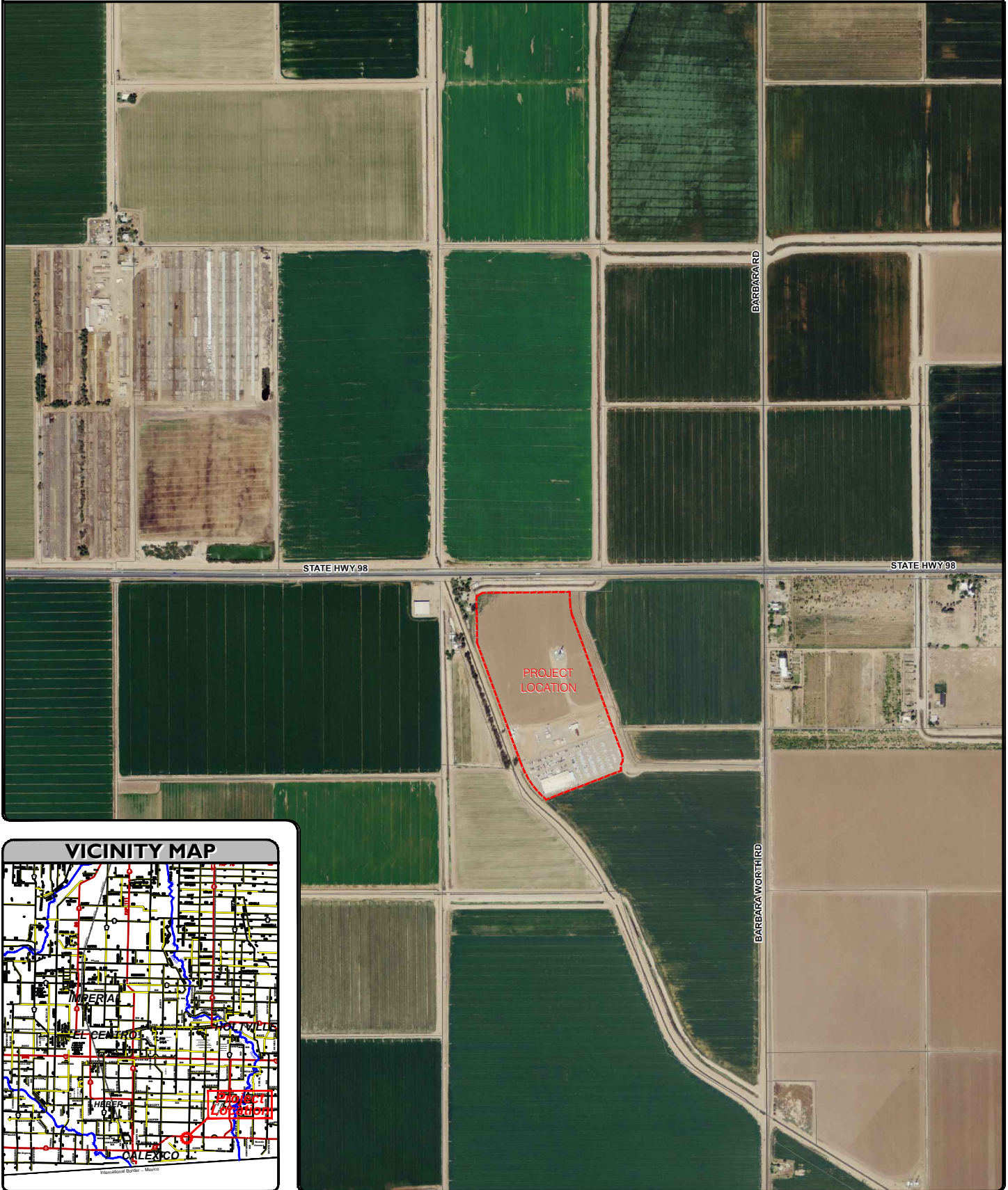

ALTA SURVEY

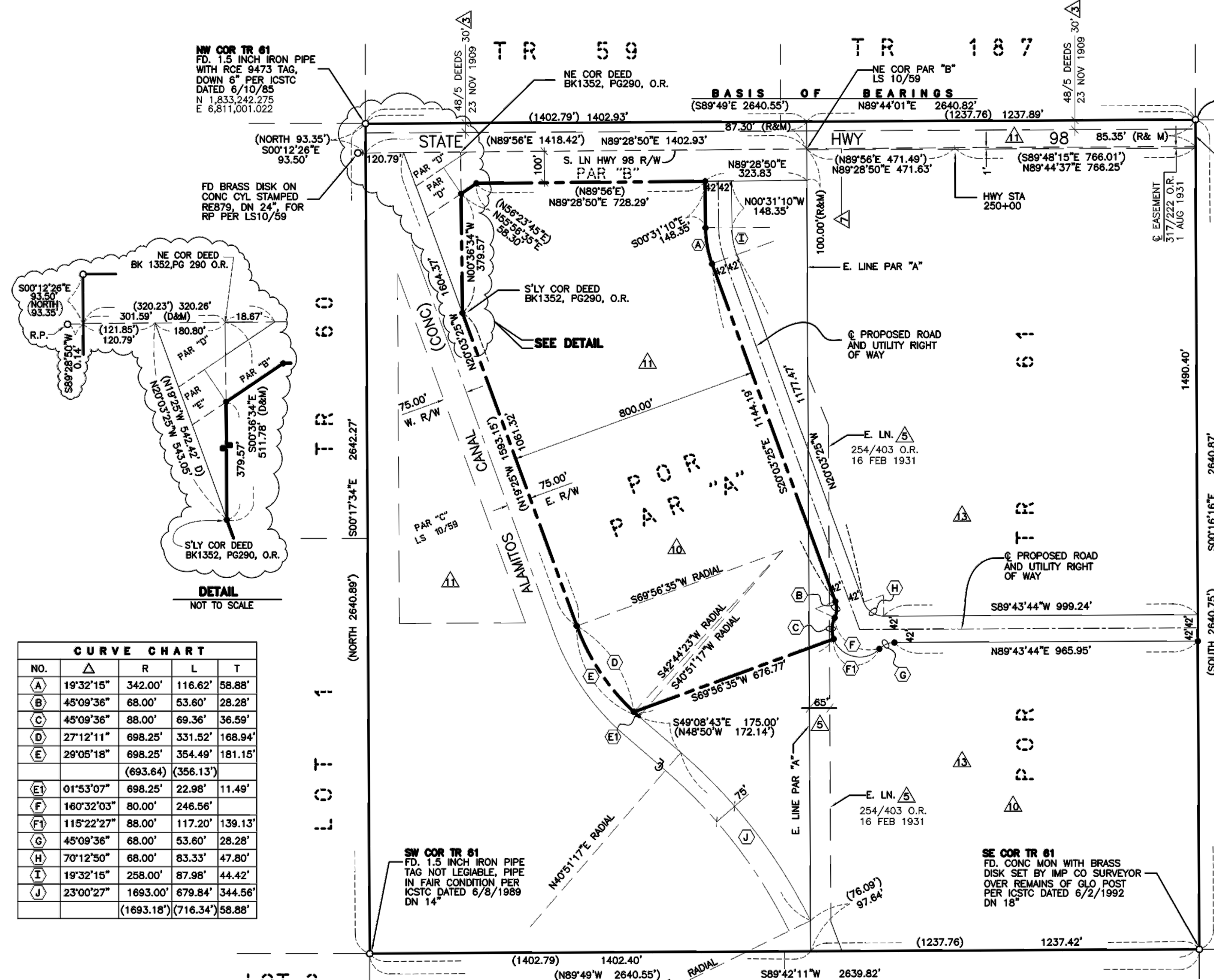
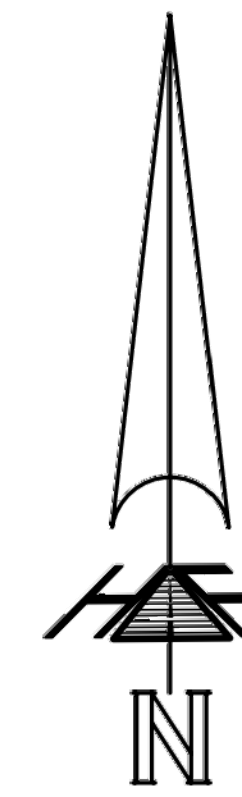
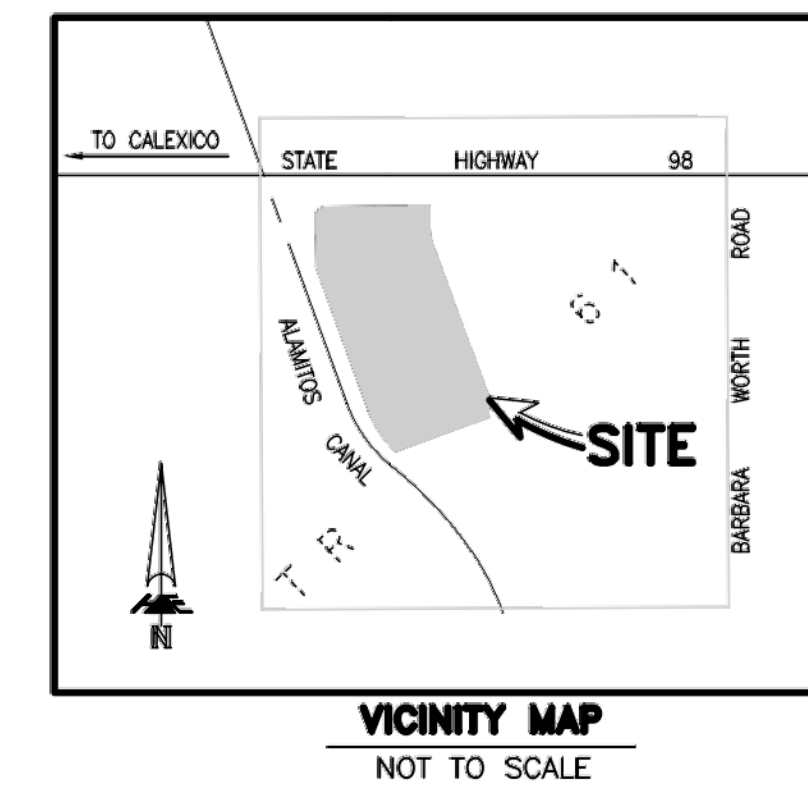

CURVE CHART

NO.	Δ	R	L	T
(A)	19°32'15"	342.00'	116.62'	58.88'
(B)	45°09'36"	68.00'	53.60'	28.28'
(C)	45°09'36"	88.00'	69.36'	36.59'
(D)	27°12'11"	698.25'	331.52'	168.94'
(E)	29°05'18"	698.25'	354.49'	181.15'
		(693.64)	(356.13)	
(E)	01°53'07"	698.25'	22.98'	11.49'
(F)	160°32'03"	80.00'	246.56'	
(F)	115°22'27"	88.00'	117.20'	139.13'
(G)	45°09'36"	68.00'	53.60'	28.28'
(H)	70°12'50"	68.00'	83.33'	47.80'
(I)	19°32'15"	258.00'	87.98'	44.42'
(J)	23°00'27"	1693.00'	679.84'	344.56'
		(1693.18)	(716.34)	58.88'

LEGEND

PROPOSED FORT PROPERTY TO UNITED STATES OF AMERICA

- INDICATES FOUND CORNER AS DESCRIBED
- INDICATES SET 5/8" IRON PIPE REBAR WITH CAPSTAMPED "BARTON, PLS 5397"
- () INDICATES RECORD DATA PER LICENSED SURVEY MAP BOOK 10, PAGE 59
- (R) INDICATES RECORD DATA PER LS MAP BOOK 10, PAGE 59
- (D) INDICATES RECORD DATA PER DEED RECORDED AUGUST 24, 1973 IN BOOK 1352, PAGE 290, O.R.
- (M) INDICATES MEASURED DATA EQUALS RECORD DATA AS NOTED
- △ INDICATES TITLE DATA ITEM OF FIRST AMERICAN TITLE ORDER NO. IBR-2006745

NOTE:

TRACT 61, SHOWN AND DEPICTED HEREON, WAS ORIGINALLY NE1/4 OF SECTION 9 IN T17S, R15E, OF ERRONEOUS SURVEY PER GLO CLAIM SUPPLEMENT APPROVED FEBRUARY 6, 1907.

INCREMENTAL DISTANCE NOTE:

INCREMENTAL DISTANCES DETERMINED BY PROPORTION AND/OR LINE DIVISION MAY NOT TOTAL OVERALL DISTANCES DUE TO ROUND OFF OF SIGNIFICANT FIGURES.

GENERAL UNDERGROUND NOTE:

IF UNDERGROUND PUBLIC AND/OR PRIVATE UTILITIES, AND VAULT STRUCTURES ARE SHOWN HEREIN, IT IS FOR INFORMATION ONLY, HAVING BEEN OBTAINED FROM THE BEST AVAILABLE SOURCES BUT FROM OTHERS NOT CONNECTED WITH THIS COMPANY. THEREFORE, NO GUARANTEE IS MADE AS TO THE ACCURACY OR THOROUGHNESS OF SAID INFORMATION. ACCURATE VERIFICATION AS TO SIZE, LOCATION AND DEPTH OF EXISTING UNDERGROUND FACILITIES SHALL BE THE INDIVIDUAL CONTRACTOR'S RESPONSIBILITY TO VERIFY WITH UTILITY COMPANIES.

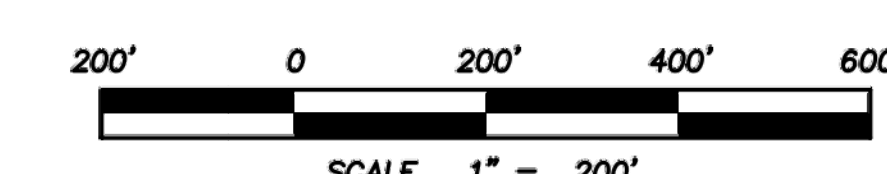

ZONING:

A-3

BASIS OF BEARINGS

THE BASIS OF BEARINGS FOR THIS MAP IS THE C.S. NAD 83, ZONE 6 GRID BEARING OF NORTH 89° 44' 01.008\"/>

TITLE DATA NOTES:

AS TO THE TITLE MATTERS SHOWN AND NOTED HEREIN, HALE ENGINEERING AND SURVEYING DBA TESCO AND HARRISON P. BARTON, PLS HAS RELIED SOLELY UPON INFORMATION PROVIDED BY FIRST AMERICAN TITLE COMPANY IN PRELIMINARY TITLE REPORT ORDER NO. IBR-2006745 (KMC) DATED DECEMBER 04, 2006, AND FIRST AMERICAN TITLE IN PRELIMINARY REPORT ORDER NO. IBR-2651112 DATED JANUARY 05, 2007, AND AS MAY BE SUPPLEMENTED, OTHER CONDITIONS AFFECTING TITLE SUCH AS TRUST DEEDS, TAXES, ETC. ARE CONTAINED IN SAID PRELIMINARY TITLE REPORT AND INCORPORATED HEREIN BY REFERENCE. HALE ENGINEERING AND SURVEYING DBA TESCO AND HARRISON P. BARTON, PLS MAKE NO STATEMENTS AS TO THE ACCURACY OR COMPLETENESS OF THE SUBJECT PRELIMINARY TITLE REPORTS.

PERTINENT EASEMENTS:

- △ PLOTTED
- △ CANNOT PLOT, BLANKET IN NATURE
- △ PLOTTED
- △ EASEMENT IN FAVOR OF THE SOUTHERN SIERRAS POWER COMPANY, AUGUST 1, 1931, BOOK 317, PAGE 221, O.R., LOCATION CANNOT BE PLOTTED FROM RECORD
- △ PLOTTED
- △ EASEMENT IN FAVOR OF THE SOUTHERN SIERRAS POWER COMPANY, OCTOBER 16, 1935, BOOK 410, PAGE 292, O.R., LOCATION CANNOT BE PLOTTED FROM RECORD
- △ EASEMENT IN FAVOR OF IMPERIAL IRRIGATION DISTRICT, JANUARY 4, 1940, BOOK 541, PAGE 522, O.R., CANNOT BE PLOTTED FROM RECORD
- △ RESERVATION OF EASEMENTS IN FAVOR OF IMPERIAL IRRIGATION DISTRICT, OCTOBER 25, 1940, BOOK 559, PAGE 159, O.R., EXACT LOCATION NOT DEFINED OF RECORD
- △ EASEMENT IN FAVOR OF STATE OF CALIFORNIA, OCTOBER 25, 1940, BOOK 557, PAGE 527, O.R., CANNOT BE PLOTTED FROM RECORD
- △ RESERVATION OF EASEMENTS IN FAVOR OF IMPERIAL IRRIGATION DISTRICT, OCTOBER 21, 1946, BOOK 663, PAGE 593, O.R., EXACT LOCATIONS DISCLOSED OF RECORD.
- △ RESERVATION OF EASEMENTS IN FAVOR OF IMPERIAL IRRIGATION DISTRICT, SEPTEMBER 28, 1949, BOOK 759, PAGE 170, O.R., EXACT LOCATIONS NOT DISCLOSED OF RECORD
- △ EASEMENT IN FAVOR OF COUNTY OF IMPERIAL, MARCH 10, 1953, BOOK 857, PAGE 254, EXACT LOCATIONS NOT DISCLOSED IF RECORD
- △ DEED OF TRUST, JULY 1, 2004, INSTRUMENT NO. 04-20411 NOT PLOTTED
- △ UNRECORDED LEASE BETWEEN BARBARA WORTH GROUP AS LESSOR AND CLAVARIE BROTHERS AS LESSEE, EXACT LOCATIONS NOT DISCLOSED
- △ RIGHT OF WAYS UNDER ACT OF MARCH 3, 1891 (26 STAT. 1101) 43 USC 35346-350 IN FAVOR IMPERIAL IRRIGATION DISTRICT (FORMERLY CALIFORNIA DEVELOPMENT COMPANY), EXACT LOCATIONS NOT DISCLOSED OF RECORD.

REVISIONS

NO.	DATE	DESCRIPTION	DRN	APPD

TITLE

OF A PORTION OF PARCEL "A" OF LICENSED SURVEY MAP BOOK 10, PAGE 59 AND OF A PORTION TRACT 61 T.17S., R.15E., S.B.M., COUNTY OF IMPERIAL, STATE OF CALIFORNIA
PORTION OF APN 059-190-10 & PORTION OF APN 059-190-08

CLIENT: DEPARTMENT OF CUSTOMS AND BORDER PROTECTION
SHEET 1 OF 1 SCALE: 1" = 200' PROJECT NO. 05-S-165

US Army Corps of Engineers

HDR ARCHITECTURE, INC.
HDR PROJECT NO. 00158-0074000

PRELIMINARY
NOT FOR CONSTRUCTION

NO.	DATE	DESCRIPTION	DATE	MARK

DATE	REVISION	BY	DATE	MARK