

EXHIBIT C

HOLTVILLE ANNEXATION NO. HV4 - 15

TO ANNEX ASSASSOR PARCEL NUMBER 045-390-051 AND ASSASSOR PARCEL 045-390-053 INTO THE CITY OF HOLTVILLE

HOLTVILLE ANNEXATION #V4 - 15

LEGAL DESCRIPTION

THAT PORTION OF BLOCK 86 IN THE TOWNSITE OF HOLTVILLE ACCORDING TO MAP NO 908, ON FILE IN THE SAN DIEGO COUNTY RECORDER'S OFFICE, A COPY OF SAID MAP ON FILE IN THE OFFICE OF THE RECORDER OF THE COUNTY OF IMPERIAL, FURTHER DESCRIBED AS FOLLOWS:

BEGINNING AT THE SOUTHEAST CORNER OF BLOCK 86:

THENCE NORTH 00° 15' 00" WEST ALONG THE EXISTING CITY LIMITS LINE DEPICTED IN HOLTVILLE ANNEXATION NO. 3-86, SAID LINE ALSO BEING THE EASTERLY LINE OF SAID BLOCK 86, A DISTANCE OF 128.00 FEET TO A POINT IN SAID LINES;

THENCE SOUTH 89° 49' 45" WEST DEPARTING FROM SAID CITY LIMITS LINE AND EASTERLY LINE OF SAID BLOCK 86 A DISTANCE OF 147.00 FEET;

THENCE SOUTH 00° 15' 00" EAST 128.00 FEET TO A POINT ON THE SOUTHERLY LINE OF SAID BLOCK 86, SAID LINE ALSO BEING THE EXISTING CITY LIMITS DEPICTED IN SAID ANNEXATION;

THENCE NORTH 89° 49' 45" EAST ALONG THE SOUTHERLY LINE OF SAID BLOCK 86 A DISTANCE OF 147.00 FEET TO THE SOUTHEAST CORNER OF SAID BLOCK 86.

SAID AREA CONTAINS 0.43 ACRES MORE OR LESS

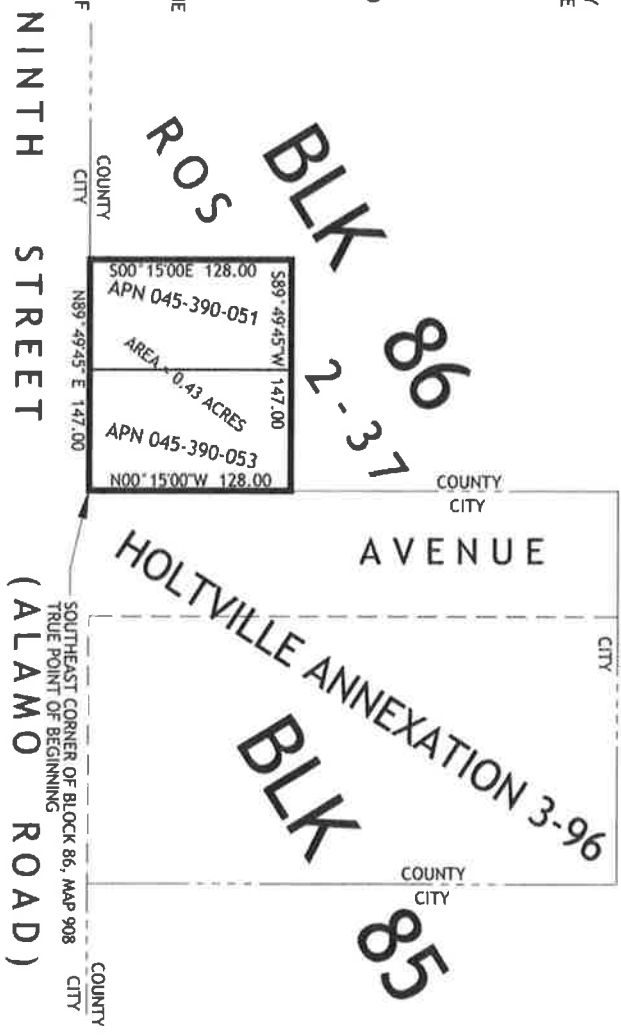

Raymond Todd Dial
 RAYMOND TODD DIAL, PLS 7341, L.C. EXPIRES 12-31-15



DATE: 18 November 2015

SURVEYOR'S NOTE
 ALL INFORMATION SHOWN HEREIN WAS CALCULATED OR COMPILED FROM MAP RECORDED IN BOOK 2, PAGE 37 OF RECORD OF SURVEY ON FILE IN THE OFFICE OF THE IMPERIAL COUNTY RECORDERS OFFICE.



LEGAL DESCRIPTION

THAT PORTION OF BLOCK 86 IN THE TOWNSITE OF HOLTVILLE ACCORDING TO MAP NO 908, ON FILE IN THE SAN DIEGO COUNTY RECORDER'S OFFICE, A COPY OF SAID MAP ON FILE IN THE OFFICE OF THE RECORDER OF THE COUNTY OF IMPERIAL, FURTHER DESCRIBED AS FOLLOWS;

COMMENCING AT THE SOUTHEAST CORNER OF BLOCK 86, SAID MAP NO. 908, SAID POINT BEING THE **TRUE POINT OF BEGINNING**;

THENCE NORTH 00° 15' 00" WEST ALONG THE EXISTING CITY LIMITS LINE DEPICTED IN MAP OF HOLTVILLE ANNEXATION NO. 3-86, SAID LINE ALSO BEING THE EASTERLY LINE OF SAID BLOCK 86, A DISTANCE OF 128.00 FEET TO A POINT IN SAID LINE;

THENCE SOUTH 89° 49' 45" WEST DEPARTING FROM SAID CITY LIMITS LINE AND EASTERLY LINE OF SAID BLOCK 86 A DISTANCE OF 147.00 FEET;

THENCE SOUTH 00° 15' 00" EAST 128.00 FEET TO A POINT ON THE SOUTHERLY LINE OF SAID BLOCK 86, SAID LINE ALSO BEING THE EXISTING CITY LIMITS DEPICTED IN SAID ANNEXATION;

THENCE NORTH 89° 49' 45" EAST ALONG THE SOUTHERLY LINE OF SAID BLOCK 86 A DISTANCE OF 147.00 FEET TO THE SOUTHEAST CORNER OF SAID BLOCK 86, SAID POINT ALSO BEING THE **TRUE POINT OF BEGINNING**.

SAID AREA CONATAINS 0.43 ACRES MORE OR LESS



RAYMOND TODD DIAL, PLS 7341

DATE